

## Complaint Verification Report

Details of Complaint:- Sh. Shankarlal Gurjar through telephone on dated 05.06.2026, has informed that waste water was seeping out from the boundary wall of the unit, the same was effluent generated from the Industry M/s Chairman Silk.

Name of Plant-Chairman Silk Mill Pvt.Ltd.

Address- Khasra No. 214,215,216,217,218,219,220,222,223,224,229/1, & 234/1 Village - Nathadiyawas, Tehsil-Bhilwara, District-Bhilwara

Ref: - To verify the contents of the complaint received on dated 05.06.2026.

Date of Inspection:-05.06.2026

Findings of inspection are as under:-

1. Aforesaid site was visited by the undersigned Board official in presence of the complainant during day hours for verification of the contents of the complaint.
2. During inspection, it was observed that water of brownish muddy appearance was seeping out of the Boundary wall of the aforesaid unit. Upon checking the primary characteristic of the water, it has been found that of TDS of the same was 570 ppm and was flowing from the drain located in the unit coming out from the STP of unit.
3. It has been also observed that, there was a damage in the wall of the unit at the bottom due to which this muddy water was leaking into the field.
4. Upon observing primarily, by looking at the water and its primary characteristic, it has not been appeared as effluent of the process. However, unit representative was called at the site and instructed to immediately repair the wall and submit ATR to this office with proper documents and GPS photographs accordingly.
5. For the analysis purpose Sample was also collected during the verification and submitted to Regional Lab Bhilwara.
6. GPS coordinates of photographs taken during inspection are enclosed.



(Shweta Dadheech)

SO

C/s



(Deepak Dhanetwal)

SEE & Regional Officer

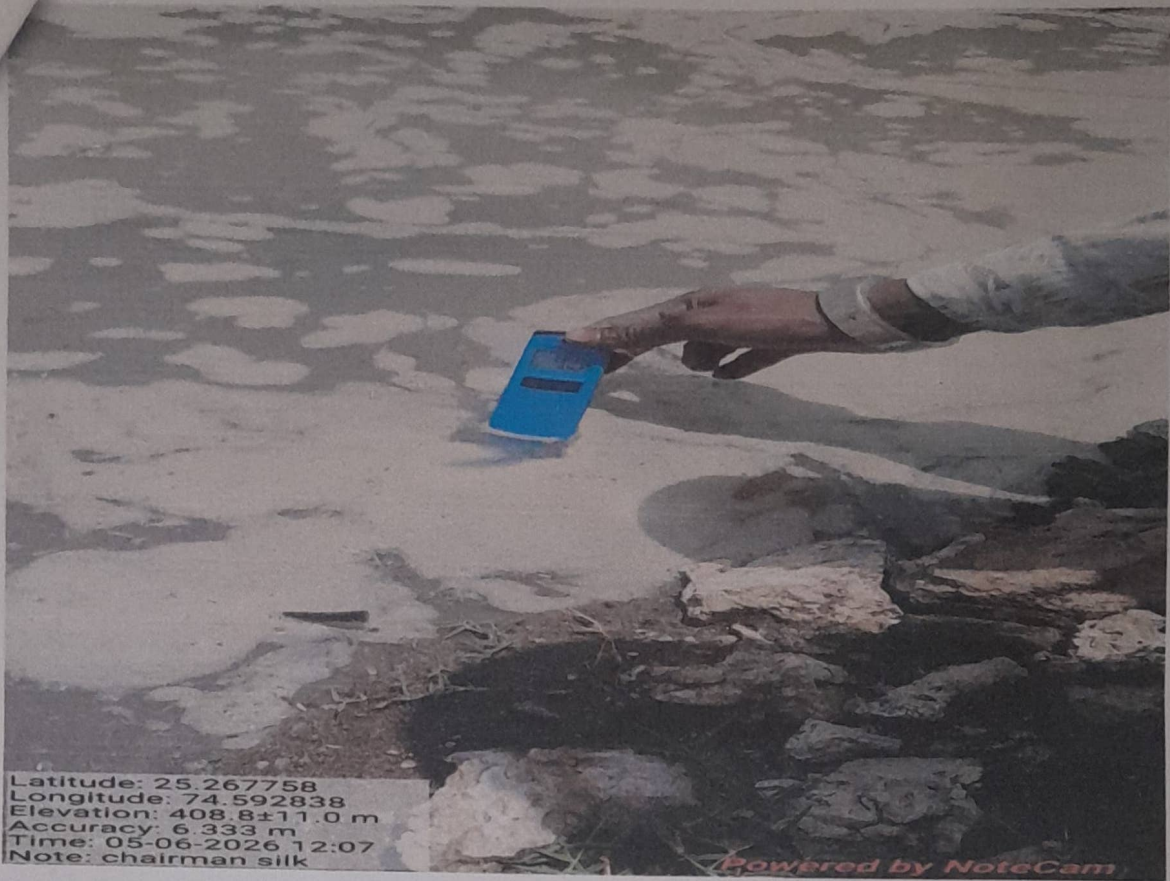

Latitude: 25.267758  
Longitude: 74.592838  
Elevation: 408.8±11.0 m  
Accuracy: 6.333 m  
Time: 05-06-2026 12:07  
Note: chairman silk

Powered by NoteCam



Latitude: 25.268004  
Longitude: 74.591461  
Elevation: 408.8±4.0 m  
Accuracy: 2.5 m  
Time: 05-06-2026 12:03  
Note: chairman silk

Powered by NoteCam



Latitude: 25.268008  
Longitude: 74.59146  
Elevation: 408.8±4.0 m  
Accuracy: 2.583 m  
Time: 05-06-2026 12:03  
Note: chairman silk

powered by Notar